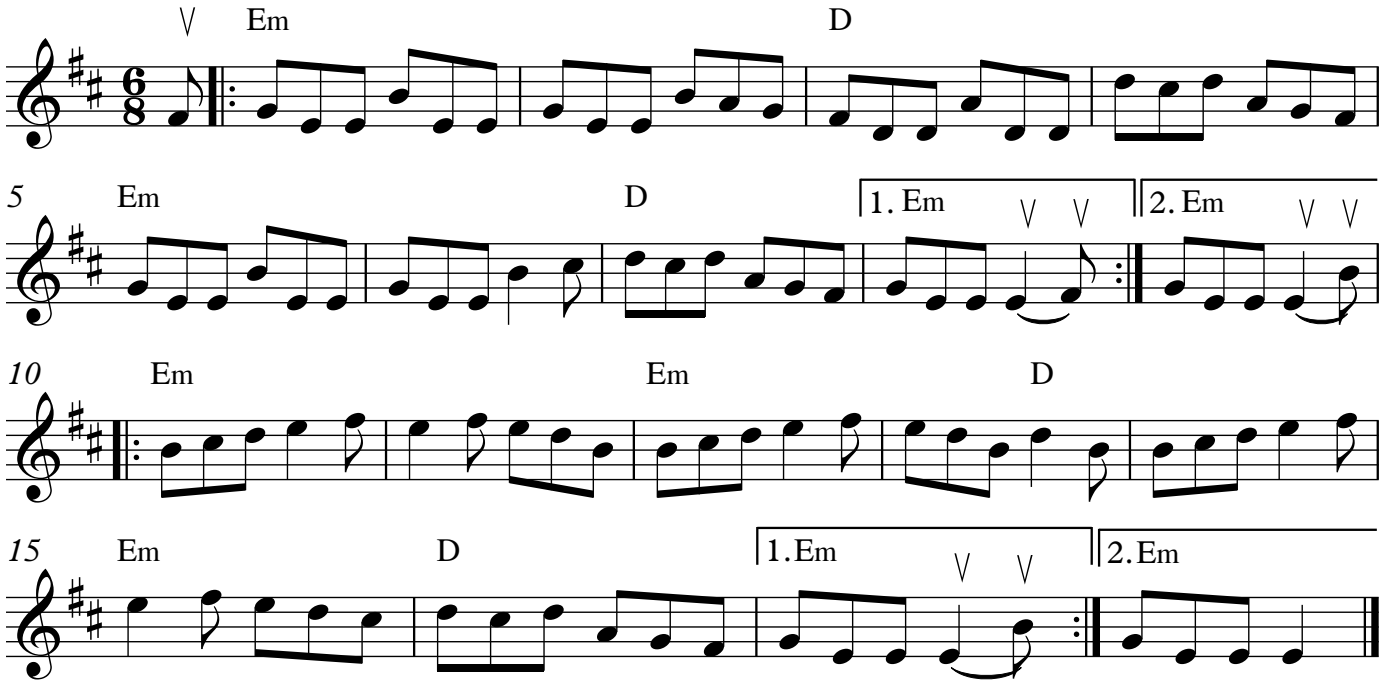Swallow Tail Jig